

```

=====
Injection Date   : Thu, 23. Mar. 2023           Seq Line   :      6
Sample Name     : M17266-Gingerenone A-01      Location    :     34
Acq Operator    : DYH                          Inj. No.   :      1
                                           Inj. Vol.  :     5 µl
  
```

```

Acq. Method     : d:\Chem32\1\DATA\20230322\20230322-7 2023-03-22 18-1->
Analysis Method : D:\CHEM32\1\METHODS\GINGERENONE A.M
Last Changed    : Thu, 23. Mar. 2023, 08:22:56 am
                  (modified after loading)
  
```

```

Mobile phase A:Acetonitrile
Mobile phase B:(0.03%H3PO4) Water
Gradient programme(T/%A): 0/40,4/40,14/75,25/75,30/40
Flow rate: 1.0ml/min
Column Temp:30°C
Column :Kromasile C18 250*4.6mm 5µm 100A
Sample Concentration: 1mg/ml Methanol
Injection volume: 5µl
  
```

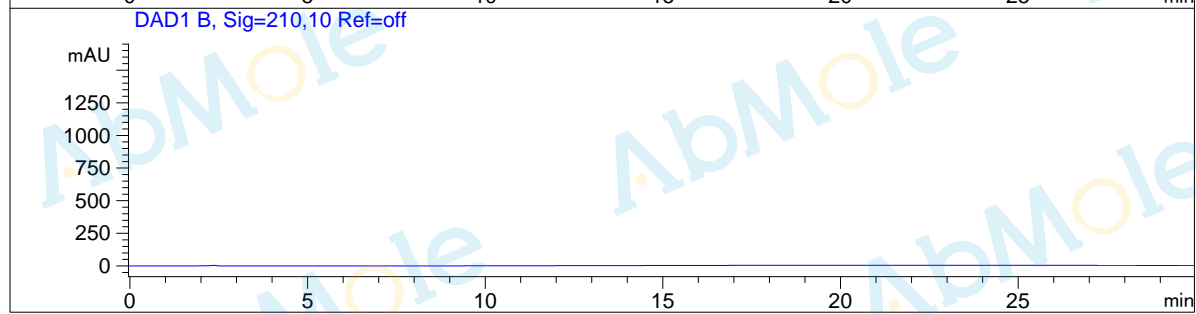
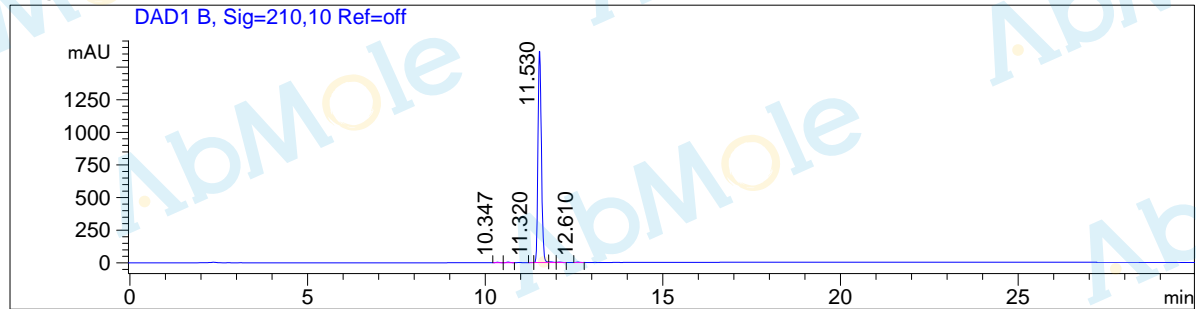

=====
Customized Report
=====

```

Sorted By Signal
Calib. Data Modified : Fri, 14. Oct. 2005,03:14:45 pm
Multiplier           : 1.000000
Dilution             : 1.000000
Uncalibrated Peaks   : not reported
  
```

Signal 1: DAD1 B, Sig=210,10 Ref=off

Peak #	RT [min]	Type	Width [min]	Height	Area	Area %
1	10.347	BV	0.108	3.239	22.820	0.211
2	10.645	VB	0.101	4.379	29.086	0.268
3	11.320	BV	0.080	1.200	6.202	0.057
4	11.530	VV	0.101	1.623e3	1.069e4	98.602
5	11.842	VV	0.117	5.333	43.524	0.401
6	12.091	VB	0.110	3.810	28.131	0.260
7	12.610	BB	0.100	3.342	21.752	0.201

=====
*** End of Report ***
=====